

**KDKS 1/35 DB**

4 mm<sup>2</sup>

Metric fuses 5 x 20 mm

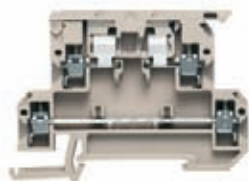

8 x 73.5 x 55.6  
**6.3 / 4**  
**0.22...4**

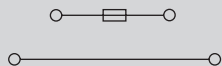

IEC 60947-7-3

IEC	UL	CSA
500	300	
6.3	10	
4	AWG 22...12	
	6 / 3	
	A3 / V-0	



**Rated connection**

0.5...4 / 1.5...4  
 0.5...4 / 0.5...4  
 0.5...0.8 Nm (M 3)  
 8 / 0.6 x 3.5 mm

0.5...1.5  
 0.5...1.5 / 0.5...1.5

Note: max. conductor size = 2.5 mm<sup>2</sup> when using the cross-connection.

Type	Qty	Order No.
KDKS 1/35 DB	50	<b>9532440000</b>

Max. power loss (1.6 W) at the cartridge fuse limits the rated current.

Type	Qty	Order No.
<b>Width</b>		
AP KDKS1 1.5 DB	1.5 mm	20 <b>9532470000</b>
<b>Width</b>		
G 20/0.25A/F	10	<b>0430500000</b>
G 20/0.50A/F	10	<b>0430600000</b>
G 20/1.00A/F	10	<b>0430700000</b>
G 20/2.00A/F	10	<b>0430900000</b>

DEK 5/8

**WSI 6**

6 mm<sup>2</sup>

Metric fuses

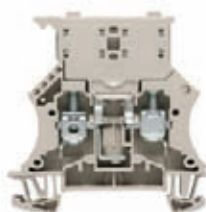

7.9 x 60 x 62  
**6.3 / 10**  
**0.5...10**

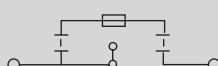

IEC 60947-7-3

IEC	UL	CSA
500	600	300
6.3	10	10
6	AWG 20...8	AWG 20...8
	6 / 3	
	A5 / V-0	



**Rated connection**

0.5...10 / 1.5...10  
 0.5...10 / 0.5...6  
 0.8...1.6 Nm (M 3.5)  
 12 / 4.0 x 0.8 mm

0.5...2.5  
 0.5...2.5 / 0.5...2.5

Cartridge fuses or contact sleeves have to be inserted centrally. Version with contact sleeve, order No. 1028200000 (50 pcs/11 A).

Type	Qty	Order No.
WSI 6	50	<b>1011000000</b>

Max. power loss (1.6 W) at the cartridge fuse limits the rated current.

Type	current	Qty	Order No.
QL 2 SAK6N	57 A	50	<b>0194300000</b>
QL 3 SAK6N	57 A	50	<b>0194400000</b>
QL 4 SAK6N	57 A	50	<b>0194500000</b>
QL 10 SAK6N	57 A	20	<b>0338300000</b>
<b>Width</b>			
WAP 2.5-10	1.5 mm	50	<b>1050000000</b>
WAP 16+35 WTW 2.5-10	1.5 mm	20	<b>1050100000</b>
<b>Width</b>			
SD 0.8x4.0x100		1	<b>9008340000</b>
G 20/0.25A/F	10	<b>0430500000</b>	
G 20/0.50A/F	10	<b>0430600000</b>	
G 20/1.00A/F	10	<b>0430700000</b>	
G 20/2.00A/F	10	<b>0430900000</b>	
<b>Width</b>			
G 25/0.50A/M WS	10	<b>0510300000</b>	
G 25/1.00A/M RT	10	<b>0265800000</b>	
G 25/2.00A/F BL	10	<b>0192700000</b>	
G 25/4.00A/F BR	10	<b>0192800000</b>	

DEK 5/8 / WS 12/6,5

Screw M3 x 5 order No. 1052100000 for QL 2 - QL 10.

**WSI 6 LD**

6 mm<sup>2</sup>

Metric fuses / bipolar LED

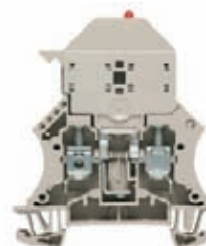

7.9 x 60 x 72  
**6.3 / 10**  
**0.5...10**

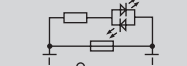

IEC 60947-7-3

IEC	UL	CSA
500	300	300
6.3	6.3	6.3
6	AWG 20...8	AWG 20...8
	6 / 3	
	A5 / V-0	



**Rated connection**

0.5...10 / 1.5...10  
 0.5...10 / 0.5...6  
 0.8...1.6 Nm (M 3.5)  
 12 / 4.0 x 0.8 mm

0.5...2.5  
 0.5...2.5 / 0.5...2.5

Cartridge fuses or contact sleeves have to be inserted centrally. A defective fuse causes a residual current to flow via the LED!

Type	Qty	Order No.
WSI 6/LD 10-36V DC/AC	50	<b>1011300000</b>
WSI 6/LD 30-70V DC/AC	50	<b>1012200000</b>
WSI 6/LD 60-150V DC/AC	50	<b>1012300000</b>
WSI 6/LD 250AC	50	<b>1012400000</b>

Max. power loss (1.6 W) at the cartridge fuse limits the rated current.

Type	current	Qty	Order No.
QL 2 SAK6N	32 A	50	<b>0194300000</b>
QL 3 SAK6N	57 A	50	<b>0194400000</b>
QL 4 SAK6N	57 A	50	<b>0194500000</b>
QL 10 SAK6N	32 A	20	<b>0338300000</b>
<b>Width</b>			
WAP 2.5-10	1.5 mm	50	<b>1050000000</b>
WAP 16+35 WTW 2.5-10	1.5 mm	20	<b>1050100000</b>
<b>Width</b>			
SD 0.8x4.0x100		1	<b>9008340000</b>
G 20/0.25A/F	10	<b>0430500000</b>	
G 20/0.50A/F	10	<b>0430600000</b>	
G 20/1.00A/F	10	<b>0430700000</b>	
G 20/2.00A/F	10	<b>0430900000</b>	
<b>Width</b>			
G 25/0.50A/M WS	10	<b>0510300000</b>	
G 25/1.00A/M RT	10	<b>0265800000</b>	
G 25/2.00A/F BL	10	<b>0192700000</b>	
G 25/4.00A/F BR	10	<b>0192800000</b>	

DEK 5/8 / WS 12/6,5

Screw M3 x 5 order No. 1052100000 for QL 2 - QL 10.